

DETOUR ROUTE DESCRIPTIONS

1. EASTBOUND TRAFFIC ALONG CR 220 AT THE BAXLEY RD INTERSECTION WILL BE DETOURED NORTH ON BAXLEY RD, EAST ON SR 21, SOUTH ON KNIGHT BOXX RD AND EAST ONTO CR 220 THROUGH THE LEFT TURN LN.

2. WESTBOUND TRAFFIC ALONG CR 220 AT HENLEY RD INTERSECTION WILL BE DETOURED NORTH ONTO HENLEY RD THROUGH THE SLIP LANE ON THE NE. CORNER OF THE INTERSECTION, WEST ONTO SR 21 AND SOUTH ONTO BAXLEY ROAD TO CCR 220.

3. WESTBOUND TRAFFIC ALONG CR 220 AT THE KNIGHT BOXX RD INTERSECTION WILL BE DETOURED NORTH ONTO KNIGHT BOXX RD, WEST ONTO SR 21, SOUTH ONTO HENLEY RD AND WEST ONTO CR 220.

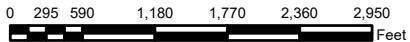
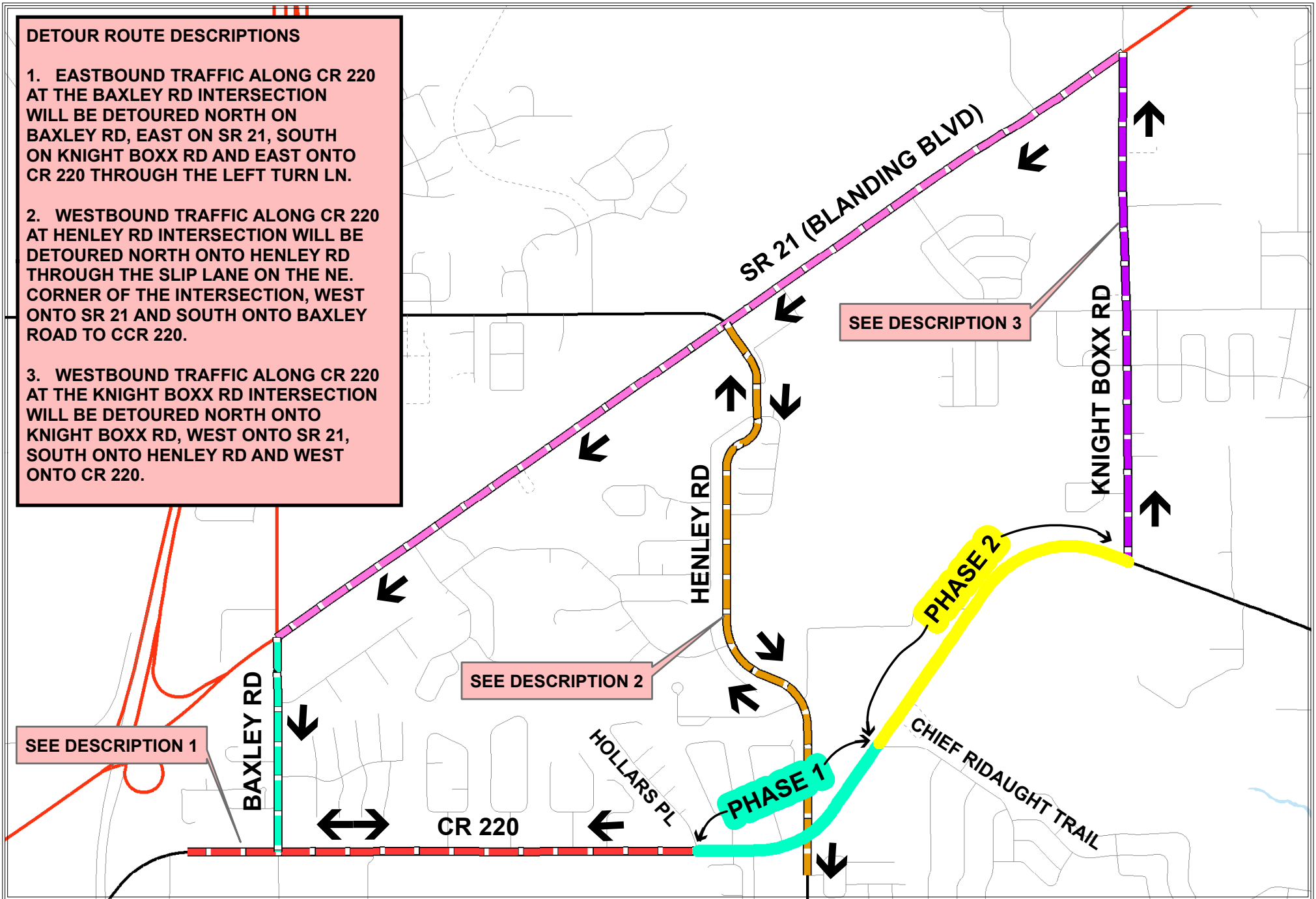

This information is provided as a visual representation only and is not intended to be used as legal or official representation of legal boundaries. The Clay County Board of County Commissioners assumes no responsibility associated with its use.

File Name: Detours for CR-220 Ph 1 & 2_Map_8.5x11

*Detours for CR-220 Widening Phase 1 and 2
Clay County, Florida*

